Attendance Policy

Reviewed on: September 2020
Next Review due: September 2021

St George's CEP School Wrotham Kent

Signed by: Position held: Chair of Improvement, Inclusion & Curriculum Committee

Date:

Signed by: Position held: Headteacher

Date:

Ratified by the Full Governing Body November 2020

This policy is underpinned by our Christian Values:					
Respect	Courage	Kindness	Forgiveness	Honesty	Hope

Statement of Intent

"As a Christian School our aim is to value each pupil as an individual and ensure that they reach their full potential reflecting the principles of the Christian faith by which St. George lived his life – Respect, Honesty, Courage, Kindness, Forgiveness and Hope."

St. George's Church of England Primary School is committed to the continuous raising of achievement of all our pupils. Regular attendance is critical if our pupils are to be successful and benefit from the opportunities presented to them.

One of our basic principles is to celebrate success. Good attendance is fundamental to a successful and fulfilling school experience. We actively promote 100% attendance for all our pupils and we use a variety of weekly, termly and annual awards to promote good attendance and punctuality.

The Governors, Headteacher and Staff in partnership with parents have a duty to promote full attendance at St. George's Church of England Primary School.

Parental Responsibility

Parents have a legal duty to ensure that their children attend school regularly and arrive on time. Regular attendance is essential to the all-round development of the child and they should be allowed to take full advantage of educational opportunities available to them in order to make good progress in their learning. Poor attendance undermines their educational attainment and progress and, sometimes, puts pupils at risk by encouraging anti-social behaviour.

It is the parents' responsibility to contact the school on the first day their child is absent. This is a safeguarding issue requirement so that all parties know that your child is safe and their whereabouts is known. Parents should regularly update the school and inform the school when their child is returning.

Pupils are expected to arrive by 8.55am. All pupils that arrive late must report, with their parent, to the school office where the reason for lateness is recorded.

The Role of the School Staff

At St. George's Church of England Primary School there is a whole school responsibility and approach for improving school attendance, with specific staff taking individual responsibility.

The Headteacher has overall responsibility for monitoring attendance issues.

Class teachers take a register at the beginning of each morning and once during the afternoon session. Marking the attendance registers twice daily is a legal requirement. (The Education (Pupil Registration) (England) Regulations 2006). Teachers mark pupils present. The class teacher notifies the Deputy Headteacher and/or the Parent Engagement Champion of children whose attendance is causing concern.

It is the responsibility of Mrs Emirali (Attendance Officer) to ensure:

- Attendance and lateness records are up to date
- If no reason for absence has been provided, parents are contacted on the first day of absence by phone call.
- Where there has been no communication, letters are sent to parents requesting reasons for absence.
- The appropriate attendance code is entered into the register (see National Attendance Codes)
- Parents are informed termly of the child's attendance figure

Timeline of the Staged Approach for Managing Poor Attendance

- 95 - 100% attendance – the class teacher to investigate and notify Mrs Emirali of concerns. Mrs Emirali to contact parent if appropriate.
- 90 - 95% attendance - school intervention letters/meeting with parents
- Where the level of absence has not improved and there are unauthorised absences, the school will make a referral to the KCC Inclusion and Attendance Service using the Digital Front Door. If it is not clear a referral to the Service is appropriate, the school will consult with the Local Authority School Liaison Officer for advice.
- For the cases that require intensive family support, the school may make an Early Help Notification.

Children Missing Education

No child should be removed from the school roll without consultation between the Headteacher and the Inclusion and Attendance Service when appropriate. Please see the circumstances below:-

Where a child is missing from education, Local Authority guidance will be followed, by completing a Child Missing Education referral for the following circumstances:-

- If the whereabouts of the child is unknown and the school has failed to locate him/her.
- The family has notified the school that they are leaving the area but no Common Transfer Form (pupil file) has been requested by another school.

Lateness

At St. George's Church of England Primary School the register is taken at 8.55am and 1pm. Pupils arriving after these times must enter school by the main entrance and report to Reception where their name and the reason for lateness will be recorded. The pupil will be marked as late before registration has closed (Code 'L').

The register will close at 9.25am and 1.25pm. Pupils arriving after the register has closed will be marked as late after registration (Code 'U') and this will count as an unauthorised absence.

Frequent lateness after the register has closed (U) will be discussed with parents and could provide grounds for prosecution or a Penalty Notice.

Penalty Notice Proceedings for Lateness

Penalty Notices are issued in accordance with Kent County Council's Education Penalty Notices Code of Conduct effective from January 2016, as revised in April 2017, when:

- 10 incidents of late arrival after the registers have closed during any possible 100 school sessions leads to a Penalty Notice Warning Letter.
- The Penalty Notice Warning Letter sets out 15 school days during which no unauthorised absence is to be recorded
- If unauthorised absence is recorded during the 15 day period, a Penalty Notice(s) will be issued (one per parent per child)
- Where a Penalty Notice is not paid within 28 days of issue the Local Authority will instigate court proceedings

Authorising Absence

Only the Headteacher can authorise absence and can do so only by using a consistent approach. The Headteacher is not obliged to accept a parent's explanation – the explanation must be within the rules. Prior notification from a parent about an absence (by letter or telephone) does not therefore, in itself, authorise that absence (but where no explanation or notification is received, absences cannot possibly be authorised).

Absence (for example leave for holidays) during term time can only be approved in "exceptional circumstances". The following reasons are examples of absence that **will not** be authorised:

- Persistent nonspecific illness e.g. poorly/unwell
- Absence of siblings if one child is ill
- Oversleeping
- Inadequate clothing/uniform
- Confusion over school dates
- Medical/dental appointments of more than half a day without very good reasons
- Child's/family birthday
- Shopping trip

- Family Holidays (with some rare exceptions – the occasion has to be unique and the timing has to be unavoidable. This does not include booking during term time to reduce the cost.)

If absences are not authorised, parent will be notified. Persistent unauthorised absence (10% or more of the school year) may result in an AS1 referral to the Local Authority School Liaison Officer for consideration of prosecution. The school will follow procedures prior to referral and parents will be notified in writing.

When a referral is made, the child's Registration Certificate, copies of all letters sent to parents and minutes of any meetings **need to** be attached to the completed AS1 referral form with any other relevant information.

Local Authority Action may include:-

- Attendance Improvement Meeting
- Home visits
- Liaison with other agencies
- Fast Track to Prosecution

Penalty Notices Proceedings for Poor Attendance

Penalty Notices are issued in accordance with Kent County Council's Education Penalty Notices Code of Conduct effective from January 2016 and revised in April 2017.

- A Penalty Notice can only be issued in cases of absence for 10 or more half day sessions (5 school days) without authorisation during any 100 possible school sessions or period of 50 days of schooling – these do not need to be consecutive.
- A Penalty Notice can also be issued where an excluded child is found in a public place during school hours.
- After the appropriate request for a Penalty Notice is received, the KCC Inclusion and Attendance Service will issue a warning letter setting out 15 school days during which no unauthorised absence is to be recorded
- If unauthorised absence is recorded during the 15 day period a Penalty Notice will be issued (one per parent per child)

Exceptional circumstances could include:

- Service personnel returning from a tour of duty abroad where it is evidenced the parent will not be in receipt of any leave in the near future that coincides with school holidays.
- Where an absence from school is recommended by a health professional as part of a parent's or child's rehabilitation from a medical or emotional issue.
- The death or terminal illness of a person close to the family.
- To attend a wedding or funeral of a person close to the family.
- Any strong personal reasons why a family might need to take a child away from school for a short break.

Any examples provided are illustrative rather than exhaustive. It is acceptable to take a pupil's previous record of attendance into account when the school is making decisions. The fundamental principles for defining 'exceptional' are rare, significant, unavoidable and short. And by 'unavoidable' it implies that an event could not reasonably be scheduled at another time. It is important to note that Headteachers can agree the absence of a child in exceptional circumstances and this discretion can be used also to determine the length of the authorised absence.

Where Penalty Notices are imposed, the regulations state that the penalty will be £120 to be paid within 28 days, reduced to £60 if paid within 21 days. Penalty Notices are issued to each parent of each child. Failure to pay the penalty in full by the end of the 28 day period will result in prosecution by the Local Authority.

Section 444 of the Education Act 1996 says that parents are **guilty** of an offence of failing to secure regular attendance at school unless they can prove that the child was absent:

- with leave (the school has given permission)
- due to sickness or any unavoidable cause (the sickness or unavoidable cause must relate to the child, not the parent)
- religious observance
- failure by the Local Authority to provide transport

In law, these are the only acceptable reasons for a child being absent from school.

The Headteacher may authorise absence in "exceptional circumstances" but this must be requested in advance and agreement to each request is at the discretion of the Headteacher, acting on behalf of the Governing Body (Education (Pupil Registration) (England) Regulations 2006). Each case will be judged on its merits and the Headteacher's decision is final. Once the decision not to authorise leave is taken, it cannot be authorised retrospectively.

If the absence is not authorised and the holiday is taken anyway, the case may be referred to the Inclusion and Attendance Service who may issue a Penalty Notice to each parent for each child taken out of school.

Failure to pay the penalty in full by the end of the 28 day period will result in prosecution by the Local Authority.

Appendix 1 Late letter (Code L)

Appendix 2 Late letter (Code U)

Appendix 3 Absence Letter

Appendix 4 School Attendance Meeting Letter

Appendix 5 School Letter Warning re: Penalty Notice Referral

Appendix 6 Unauthorised absence confirmation of PN request

Appendix 7a Response to Leave Request (Not Authorising)

Appendix 7b Response to Leave Request submitted retrospectively (Not Authorising)

Appendix 8 Unauthorised leave confirmation of PN request

Appendix 9 School letter where they believe a holiday was taken

Appendix 10 Traveller Attendance letter

Appendix 11 Traveller Absence due to travelling

Appendix 12 School Referral Pathway

Appendix 13 Request for Pupil Absence in exceptional circumstances

Appendix 14 Attendance follow up meeting notes

Appendix 1

«addressee»
«address_block»

«date_of_printing»

Dear «salutation»

Re «forename» «surname»

I am writing to express my concern over the number of occasions that «forename» has been arriving late at school. Below for your information is a summary of attendance indicating the days «forename» was late (Code L):

«dates_of_lates_before»

Total lates before registration closed: «total_lates_before» half day sessions

At our school the register is taken at **??** am and at **??** pm.

A pupil's lateness will seriously disrupt their learning and can be embarrassing for your child.

I am sure you share my concern and would wish to work with the school to improve punctuality. If we can help in any way, perhaps via our School Nurse or Family Liaison Officer, please do not hesitate to contact us.

Yours sincerely

Headteacher

Appendix 2

«addressee»
«address_block»

«date_of_printing»

Dear «salutation»

Re «forename» «surname»

I am writing to express my concern over the number of occasions that «forename» has arrived after the register has been closed. Below for your information is a summary of attendance indicating the days «forename» was late (Code U):

«dates_of_lates_after»

Total lates after registration closed: «total_lates_after» half day sessions

At our school the register is taken at **??** am and is closed at **??** am for the morning session and taken again at **??** pm and closed at **??** pm for the afternoon session. Pupils arriving after the register has closed will be marked 'U' which records the absence as unauthorised for that session.

Arriving after the register has closed is seriously disrupting your child's learning and is impacting on their overall attendance.

Persistent late arrival may lead to a referral for a Penalty Notice or a referral to the Local Authority School Liaison Officer for further action and possible prosecution.

If «forename» continues to arrive late after the register has closed we will contact you to arrange a meeting at the school.

Yours sincerely

Head Teacher

Appendix 3

«addressee»
«address_block»

«date_of_printing»

Dear «salutation»

Re «forename» «surname»

I am writing to express my concern over the number of occasions that «forename» has been absent from school. I attach for your information a summary of attendance indicating the days «forename» was absent.

A pupil's absence can seriously disrupt their learning, not only do they miss out on teaching while they are away but they are less prepared for future lessons when they return.

I am sure you share my concern and would wish to work with the school to improve «forename»'s attendance. If we can help in any way, perhaps via our School Nurse or Family Liaison Officer, please do not hesitate to contact us.

Yours sincerely

Head Teacher

Appendix 4

«addressee»
«address_block»

«date_of_printing»

Dear «salutation»

Re: «forename» «surname»

Despite previous warnings, I note with concern that your child's attendance at school has made no significant improvement. «forename»'s attendance at school is currently «percentage_attendance»% which means «he_she» has missed «total_authorised_absences» half day sessions for authorised absence and «total_unauthorised_absences» half day sessions for unauthorised absence. This will have an impact on your child's education which we cannot ignore.

As there has been no improvement in «forename»'s attendance, I must advise you that further absences from school as a result of illness may require medical evidence (e.g. copy of a prescription, Doctors/Dentist appointment card). If medical evidence is not provided when required, further absences will be marked as unauthorised.

I am inviting you to attend a School Attendance Meeting. The time and date have been set for ?? at ?? It is important that you and «forename» attend this meeting for us to explore the issues around poor attendance. The meeting will be attended by:

??

If this appointment is inconvenient, I would be grateful if you could contact me so that an alternative time can be arranged.

If you do not attend this meeting and «forename»'s absence continues to deteriorate, a referral may be made to the Local Authority School Liaison Officer for further action and possible prosecution.

Thank you for your co-operation.

Yours sincerely

Head Teacher
The School

Appendix 5

«addressee»
«address_block»

«date_of_printing»

Dear **«salutation»**

Re **«forename» «surname»**

At our school we consider attendance of utmost importance and I am therefore bringing this information to your attention.

Our monitoring process has shown that «forename» has been absent from school for a total of «total_unauthorised_absences» unauthorised half day sessions. I refer you to legislation regarding Penalty Notices.

'As from 2005, Kent Local Authority (LA) introduced Penalty Notices for unauthorised absence from school of at least 10 sessions (5 days) during any 100 possible school sessions.' A separate Penalty Notice can be issued to each parent and for each child.

On receipt of the Notice, the penalty will be £120, reduced to £60 if paid within 21 days. Failure to pay the penalty in full at the end of the 28 day period may result in prosecution by the LA.

Please note this is a warning letter that a Penalty Notice could be requested if a total of 10 unauthorised sessions (5 days) are reached.

Should you wish to discuss this matter further please do not hesitate to contact me.

If further unauthorised absence occurs you will be contacted and invited in for a meeting at the school.

Yours sincerely

Head Teacher

Appendix 6

«addressee»
«address_block»

«date_of_printing»

Dear «salutation»

Re «forename» «surname»

With reference to our letter dated **??**, «forename» has now reached a total of «total_unauthorised_absences» half day sessions of unauthorised absence. As a result we will now be requesting a Penalty Notice from the Local Authority.

A separate Penalty Notice can be issued to each parent and for each child.

Yours sincerely

Head Teacher

Appendix 7a

«addressee»
«address_block»

«date_of_printing»

Dear «salutation»

Request for leave during Term-Time
For the attention of the parents of «forename» «surname»

I have received your request to take «forename» out of school for a family holiday between ??date and ??date, a total of ??Number of school sessions.

From September 2013 the Department for Education has amended the Education (Pupil Registration) (England) Regulations 2006 removing the Head Teacher's ability to authorise leave of absence for a family holiday. Requests for holidays in term-time will not be authorised as the Regulations only allow me to authorise absence (leave) in "exceptional circumstances".

The School's Attendance Policy confirms that:

- agreement to each request is at my discretion, acting on behalf of the Governing Body
- each case will be judged on its merits
- my decision is final
- leave cannot be authorised retrospectively

I have considered your request but I am writing to confirm that on this occasion the leave will not be authorised. If you decide to take «forename» out of school I will be making a request for a Penalty Notice to be issued.

Penalty Notices are issued to each parent of each child and the amount of the penalty will be £120 to be paid within 28 days, reduced to £60 if paid within 21 days. Failure to pay the penalty in full at the end of the 28 day period may result in prosecution by the Attendance Service.

Yours sincerely

Head Teacher

Appendix 7b

«addressee»
«address_block»

«date_of_printing»

Dear «salutation»

Request for leave during Term-Time
For the attention of the parents of «forename» «surname»

You failed to apply in advance for permission for «forename» to be absent from school.

From September 2013 the Department for Education has amended the Education (Pupil Registration) (England) Regulations 2006 removing the Head Teacher's ability to authorise leave of absence for a family holiday. Requests for holidays in term-time will not be authorised as the Regulations only allow me to authorise absence (leave) in "exceptional circumstances".

The School's Attendance Policy confirms that:

- agreement to each request is at my discretion, acting on behalf of the Governing Body
- each case will be judged on its merits
- my decision is final
- leave cannot be authorised retrospectively

As stated above, I am unable to authorise leave retrospectively and I will be making a request for a Penalty Notice to be issued.

Penalty Notices are issued to each parent of each child and the amount of the penalty will be £120 to be paid within 28 days, reduced to £60 if paid within 21 days. Failure to pay the penalty in full at the end of the 28 day period may result in prosecution by the Attendance Service.

Yours sincerely

Headteacher

Appendix 8

«addressee»
«address_block»

«date_of_printing»

Dear «salutation»

Name: «forename» «surname» DOB: «date_of_birth»

With reference to our letter dated **??date,** the leave of absence taken between **??date** and **??date** has now been recorded as Unauthorised Absence and as a result a Penalty Notice has been requested.

A separate Penalty Notice can be issued to each parent and for each child.

Yours sincerely

Headteacher

Appendix 9

«addressee»
«address_block»

«date_of_printing»

Dear «salutation»

Re «forename» «surname»

You failed to apply in advance for permission for «forename» to be absent from school.

From September 2013 the Department for Education has amended the Education (Pupil Registration) (England) Regulations 2006 removing the Head Teacher's ability to authorise leave of absence, except in exceptional circumstances. ***(State why you are treating this absence as a family holiday and/or why there are no exceptional circumstances)***

Requests for holidays in term-time will not be authorised as the Regulations only allow me to authorise absence (leave) in "exceptional circumstances".

I am unable to authorise leave retrospectively therefore this absence will be recorded as unauthorised absence, where a child has 10 unauthorised sessions within 100 school session a Penalty Notice may be issued.

The Penalty Notice gives you the opportunity to pay a penalty instead of being prosecuted for failing to secure your child's regular attendance at school. The amount of the penalty is £120 per parent, per child, but if payment is made by you within 21 days of receipt of this Notice it will be £60 per parent, per child. If you pay this penalty within the time limits, no further action will be taken against you in connection with the offence, i.e. your liability for the offence will be discharged.

Yours sincerely

Head Teacher

Appendix 10

«addressee»
«address_block»

«date_of_printing»

Dear «salutation»

Traveller Absence
«forename» «surname»

I am writing to say how concerned I am over the number of times «forename» has been absent from school. This academic year «forename» has missed «total_authorised_absences» authorised half day sessions and «total_unauthorised_absences» unauthorised half day sessions achieving an overall attendance rate of «percentage_attendance»%.

Traveller children have to attend school for 380 sessions (190 days) each year, which is the same for all children and you are at risk of being referred to the Local Authority School Liaison Officer if «forename»'s attendance falls below 90%. I am unable to authorise any absence during term time unless there are exceptional circumstances or if you will be travelling for occupational purposes and agree this with the school in advance.

If you would like to speak to me about «forename»'s attendance, please telephone the school to make an appointment.

Yours sincerely

Head Teacher

Appendix 11

«addressee»
«address_block»

«date_of_printing»

Dear «salutation»

Traveller Absence
«forename» «surname»

Thank you for contacting me to say that «forename» will be absent from school from **??Date** as you will be travelling due to your work.

The law allows me to authorise «forename»'s absence if your trade or business means that you have to travel from place to place. However, you have not let me know when «forename» is likely to return to school. Unless you contact me during the next 10 school days to confirm a date, I will refer «forename» to the Local Authority as a Child Missing Education.

After 20 days absence, there may be grounds to take «forename»'s name off the school roll and you will have to re-apply for a school place when you return.

Yours sincerely

Head Teacher

Appendix 12

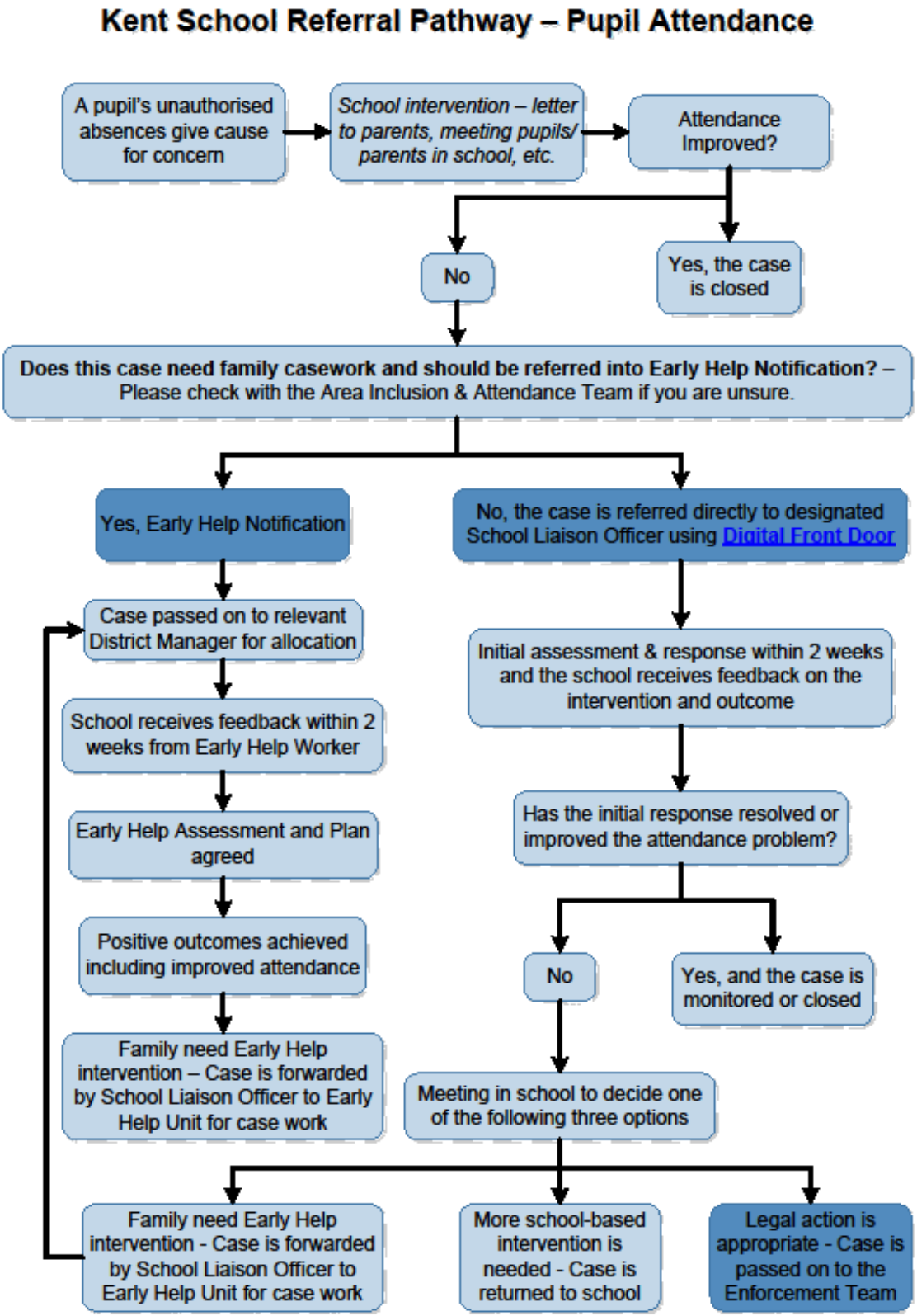
Kent School Referral Pathway – Pupil Attendance
A pupil's unauthorised absences give cause for concern
School intervention – letter to parents, meeting pupils/ parents in school, etc.
Attendance Improved?
No
Yes, the case is closed
Does this case need family casework and should be referred into Early Help Notification? – Please check with the Area Inclusion & Attendance Team if you are unsure.
Yes, Early Help Notification
No, the case is referred directly to designated School Liaison Officer using Digital Front Door
Case passed on to relevant District Manager for allocation
School receives feedback within 2 weeks from Early Help Worker
Early Help Assessment and Plan agreed
Positive outcomes achieved including improved attendance
Family need Early Help intervention – Case is forwarded by School Liaison Officer to Early Help Unit for case work
Initial assessment & response within 2 weeks and the school receives feedback on the intervention and outcome
Has the initial response resolved or improved the attendance problem?
No
Yes, and the case is monitored or closed
Meeting in school to decide one of the following three options
Family need Early Help intervention - Case is forwarded by School Liaison Officer to Early Help Unit for case work
More school-based intervention is needed - Case is returned to school
Legal action is appropriate - Case is passed on to the Enforcement Team

Appendix 13

St. George's (VC) CE Primary School

Application for pupil absence – Exceptional circumstances

Appointment made with …….

Date…… Time ……..

Taking your child/children out of school during the year risks their chances of achieving their full potential in school; it can also unsettle your child and friendships that they can make in school.

If there are exceptional circumstances for absence this must be requested in advance in writing (using the form below) and a **meeting arranged to discuss the request**. Any request is at the discretion of the Headteacher, acting on behalf of the Governing Body. Each case will be judged on its merits and the Headteacher's decision is final.

On the reverse of this sheet are the amendments to school regulations that came into force on September 1st 2013.

Child's name: …….. Class:……

Absence requested from …… to …….

Reason for request (please provide as much detail as possible):

……

……

……

……

……

……

……

……

……

……

Application for pupil absence – Exceptional circumstances

The Education (Pupil Registration) (England) Regulations 2006

Amendments have been made to the 2006 regulations in the Education (Pupil Registration) (England) (Amendment) Regulations 2013. These amendments, as described below, will come into force on 1st September 2013.

Term-time holiday

The Education (Pupil Registration) (England) Regulations 2006 currently allow Headteachers to grant leave of absence for the purpose of a family holiday during term time in "special circumstances" of up to ten school days leave per year. Headteachers can also grant extended leave for more than ten school days in exceptional circumstances.

Amendments to the 2006 regulations remove references to family holiday and extended leave as well as the statutory threshold of ten school days. The amendments make clear that Headteachers may not grant any leave of absence during term time unless there are exceptional circumstances. Headteachers should determine the number of school days a child can be away from school if the leave is granted.

The Education (Penalty Notices) (England) Regulations 2007

Amendments have been made to the 2007 Regulations in the Education (Penalty Notices) (England) (Amendment) Regulations 2013. These amendments, as described below, will come into force on 1st September 2013.

The 2007 regulations set out the procedures for issuing penalty notices (fines) to each parent who fails to ensure their children's regular attendance at school or fails to ensure that their excluded child is not in a public place during the first five days of exclusion. Parents must pay £60 if they pay within 28 days; or £120 if they pay within 42 days.

Amendments to 2007 regulations will reduce the timescales for paying a penalty notice. Parents must, from 1 September 2013, pay £60 within 21 days or £120 within 28 days. This brings attendance penalty notices into line with other types of penalty notices and allows local authorities to act faster on prosecutions.

Appendix 14

Attendance Follow-up Meeting

Reasons for meeting

- Classed by Government and the Local Authority as a persistent absentee as their attendance was below 90%.
- Letter from LA over summer holidays requesting school and parents meet and work together.
- Ongoing monitoring of group of children's attendance, schools approach and parental engagement will be undertaken by LA on a half termly basis.

Information overleaf shared

Signed

School **Parent**

Appendix 14 continued

Date of Meeting	
Present at Meeting	
Attendance in **(Academic Year)**	
Received letter in Summer Date	
Attended meeting Summer Date	
1st Day calling explained – parents must call in	
Follow- up call from SMT	
3 week follow-up phone call from Headteacher	
Possibility of a Home visit where needed (or no response to calls)	
Where will child be if off school ill?	
Need for medical evidence – visit to doctor – appointment card or medication. This covers you when LA review attendance	
Holidays/Leave of Absence during term time will not be authorised	
Any issues/factors to consider raised by parents	
Any support needed/requested	
Half Termly follow-up by school - On track – phone call from SMT - Not on track – meeting with Headteacher School will then meet with LA and next steps including any LA action (including penalty notices will be considered) -	
Reward/Incentive - End of term – small reward - End of Year 95%+ - trip	
Invitation to coffee morning on attendance with LA attendance officer (Date)	

COVID-19 Addendum to the Attendance Policy of St George's CE Primary School September 2020

As a result of Covid-19, there are many learners who have not been in school for a protracted period of time. We have committed to the re-opening of our school based on the condition that there will be sound national medical and scientific evidence that it is safe to do so. We want our children back in school so that we can support them more effectively from an academic, social and welfare perspective. This addendum supports our school's Attendance Policy in clearly outlining the processes that will be followed in recording attendance, in line with the Government's guidance. It will be in operation until further notice and will be reviewed in line with the Government's reviews of legislation and guidance in the coming weeks and months. There may be circumstances where it is necessary for the school to close to some or all groups of pupils, i.e. where we are instructed to close by the Local Authority in the event of a localised Coronavirus outbreak. In the event of this happening, the provisions of this addendum will be suspended in part or whole for the duration of the school closure.